

WORLDWIDE NETWORK

EUROPE Belgium, Bulgaria, Czech, Croatia, Cyprus, France, Germany, Greece, Hungary, Lithuania, Moldova, Austria, Netherlands, Poland, Portugal, Romania, Russia, Slovenia, Slovakia, Spain, Switzerland, Sweden, Turkey, Ukraine, UK

ASIA Bangladesh, Brunei, China, Hong Kong, India, Indonesia, Japan, Malaysia, Pakistan, Philippines, Singapore, Sri Lanka, Taiwan, Thailand, Vietnam

SOUTH AMERICA Argentina, Bolivia, Brazil, Chile, Colombia, Nicaragua, Paraguay, Peru, Venezuela, Dominican Republic, Ecuador

NORTH AMERICA Canada, Mexico, U.S.A.

OCEANIA Australia

MIDDLE EAST, AFRICA Iran, Iraq, Israel, Jordan, Kuwait, Lebanon, Syria, Saudi Arabia, Qatar, U.A.E, Yemen, Egypt, Oman, Palestine, Bahrain, Morocco, Libya, Sudan, Algeria, Tunisia, Kenya, Nigeria, Zambia, Tanzania, Uganda, South Africa



Pax-i™

Your Partner
in Digital Success

PaX-i, Your Partner in Digital Success



1

Superior Image Quality

- Optimal image for accurate diagnosis

2

Two Built-in Sensors

- Specialized sensors for Pano & Ceph
- Streamlined workflow and prolonged lifespan of sensors

3

User-oriented Software, EzDent-i

- It is the complete solution for your consultation

4

Modern and Compact Design

- Raise design value of your clinic
- Save installation space in your clinic



ADVANCED IMAGE SOLUTION FOR ACCURATE DENTAL DIAGNOSIS

PaX-i provides the most precise and high quality panoramic image by innovative imaging process and accumulated experience in dental imaging from VATECH. It improves your diagnostic accuracy with increased treatment planning and patient satisfaction.

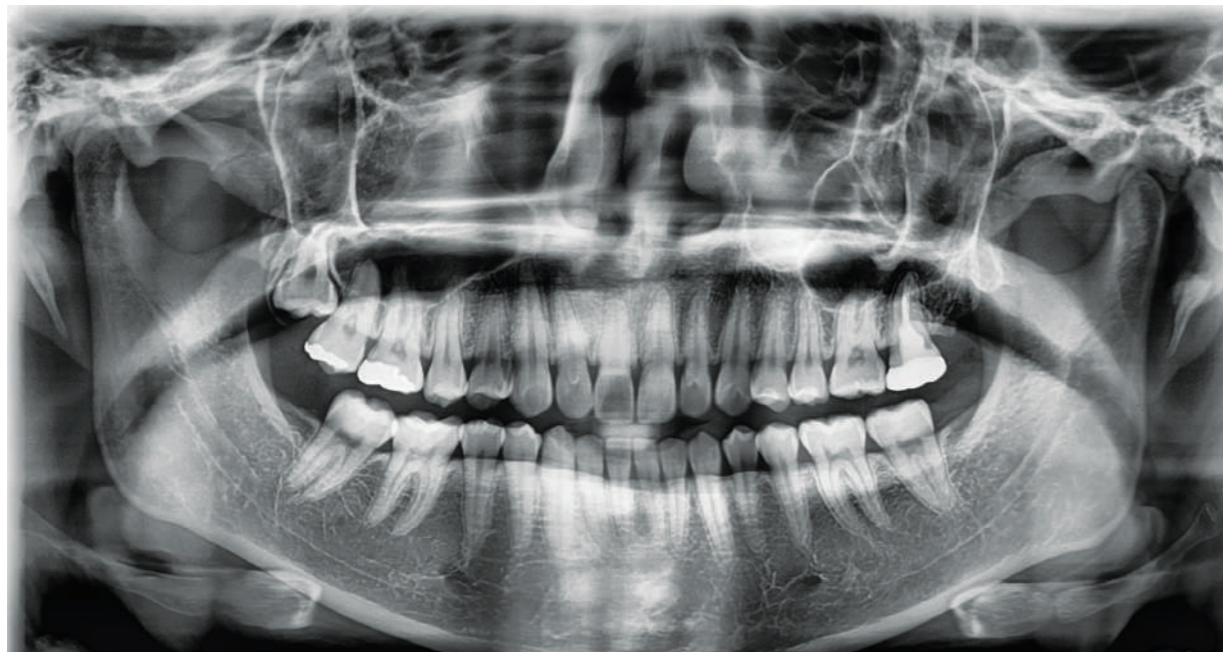

New standard of panoramic image

Clear and sharp panoramic image brings you better diagnostics. Enhanced details especially in the anterior and dental roots can be viewed. These consistently high quality images will become the new standard of panoramic imaging.

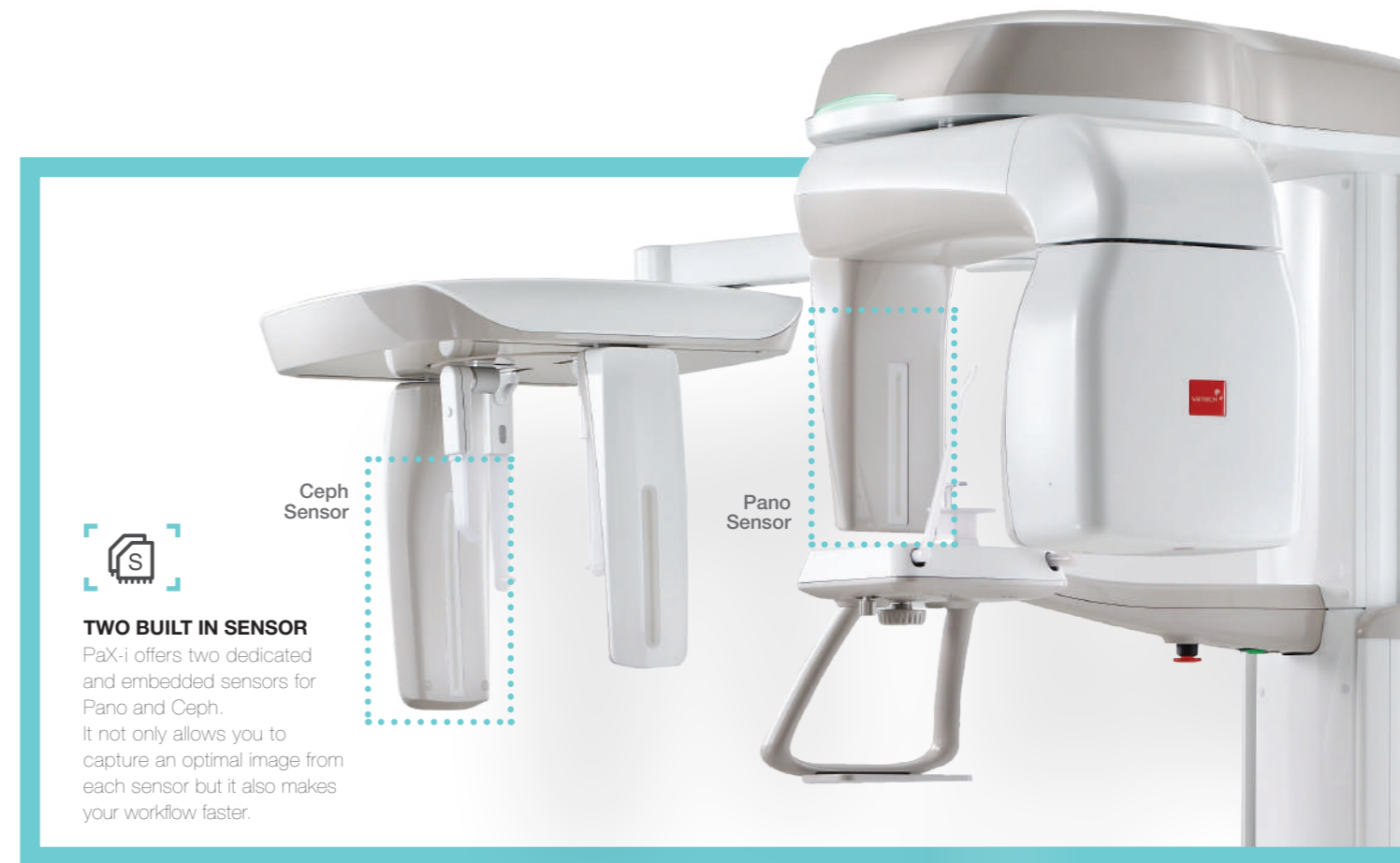

Make your diagnosis easy and efficient with various capture modes

PaX-i has various capture modes to meet your diagnostic needs. You can choose any capture mode based on the purpose of your diagnostic needs.

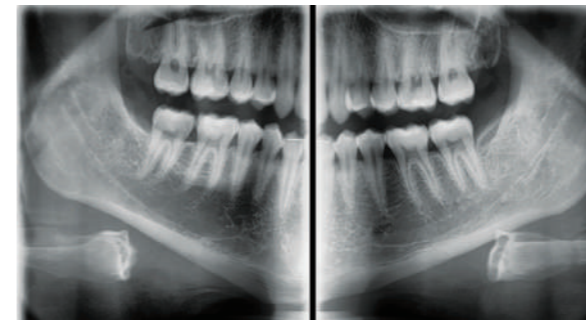

Bitewing mode

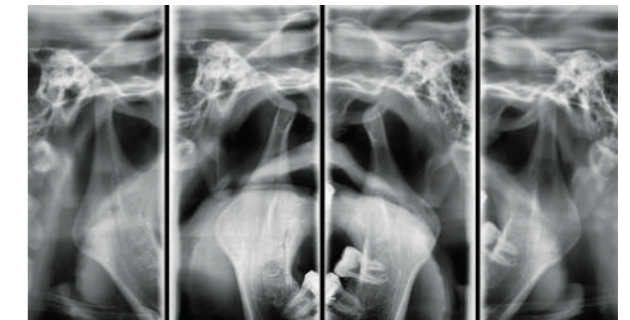

TMJ mode

SECTION	ARCH	EXAMINATION MODE
PANO EXAMINATION	Narrow / Normal Wide / Child	Standard / Right / Front / Left
	Orthogonal	Orthogonal Standard / Right / Front / Left Bitewing Standard / Right / Incisor / Left
SPECIAL EXAMINATION	Normal	TMJ LAT Open / Close TMJ PA Open / Close Sinus LAT / PA

ADVANCED IMAGE SOLUTION FOR ORTHODONTIC DIAGNOSIS

EXTENDED DIAGNOSTIC VALUE FOR WIDE INSIGHT

Cephalometric (Scan Ceph)

PaX-i provides optimal images with an exclusively designed sensor for cephalometric diagnosis. As it offers two image sizes, LAT and Full LAT, you can choose one of them based on the purposes of your diagnostic needs.

LATERAL



LATERAL

Provide specialized high quality images to suit orthodontics and maxillofacial surgeries.

FULL LATERAL



FULL LATERAL

Full lateral image size is 30% wider and shows the occipital area of the patient, which enables comprehensive diagnosis.

Examination Program	Scan Time (sec.)	Image Size
LATERAL	12.9	21X23cm (8.3X9.1")
FULL LATERAL	16.9	27X23cm (10.6X9.1")



ONE SHOT CEPH

With One Shot Ceph, you can acquire high quality images with low X-ray dosage. Plus, short scan time markedly reduces motion artifacts.

Cephalometric (One Shot type)

Superior image quality will be delivered using the a-Si TFT sensors. Three different ceph image sizes reduce unnecessary X-ray dosage and scans the ideal area of cranial anatomy for your diagnosis and treatment planning.

LATERAL

SMALL 20x20cm (8x8")



MEDIUM 23x25cm (9x10")



LARGE 30x25cm (12x10")



PA



Carpus



SMV (Submentovertex)

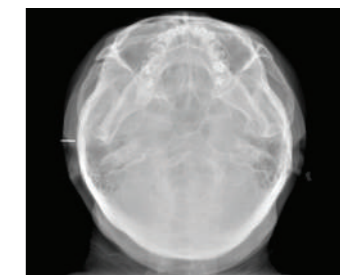

THE COMPLETE SOLUTION FOR YOUR CONSULTATION

EzDent-i will change the way of your consultation providing versatile tools such as clinical animation (EzCodi) and powerful simulation tools.

This full packaged software will increase acceptance rate and satisfaction of patients.

EzDent-i™

1 Simple Tool Bar

Well organized and intuitive icons make your workflow faster and efficient. They are configured in an easy to follow diagnostic sequence.

2 Patient Search

The patient search box is fixed on the screen so you no longer need to move to the 'patient' tab to search for a new patient.

3 Drag & Drop

All patient images are displayed along the bottom of the screen. Simply find the image you need and then click, drag and drop it into place. That's simple.



2 in 1 Communication with EzCodi

Diagnosis and Consultation

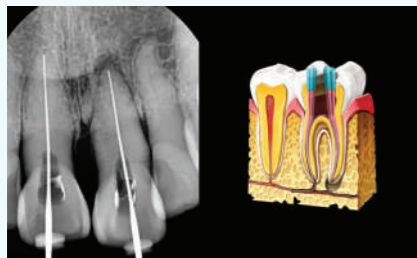

2 in 1 Consultation



Implant Treatment

▪ EzCodi provides 244 treatment process animations.

You can display animation together with X-ray image for better consultation. This unique and useful tool will not only increase patient's understanding but also increase case acceptance.



Quick Implant Simulation

Just two steps are needed for implant simulation.

1. Measure
2. Select tooth number

Also, a virtual crown will make the simulation more effective.

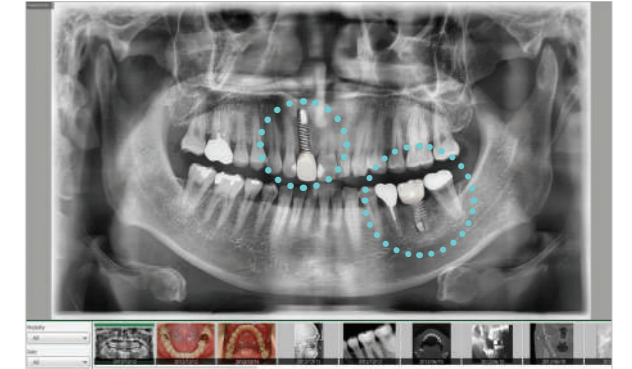

Case Management

With various reporting functions and modes to choose from, you can easily create your own cases as PDF format. Plus, storing and sending them to others are also very simple and easy.

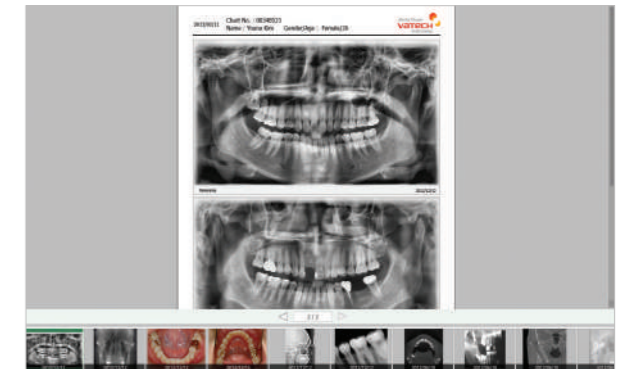

Scatter View

It is possible to create any layout you desire. Simply select the image from the thumbnail view and then drag and drop it into place. You can simply move, resize and view the image exactly the way you want.



Full Size Screen

EzDent-i provides wider image without showing any icon and letter on it. However, you can also use all tools and load the other image by moving the cursor to the left or the bottom of the screen.



ADVANCED SOLUTION FOR ORTHODONTIC TREATMENT

OrthoVision offers you precise orthodontic analysis as well as perfect simulation every time. With easy-to-use features and functions, you will have more time for case presentation and increase case acceptance.



VTO / STO

- It allows you to plan, diagnose and present case from the lateral view easily and accurately.
- Also, it helps to increase patient understanding and case acceptance with virtual treatment planning and predictions.

Superimposition

- Superimposition is the key to orthodontic planning along with the ability to measure and analyze orthodontic treatment over time.

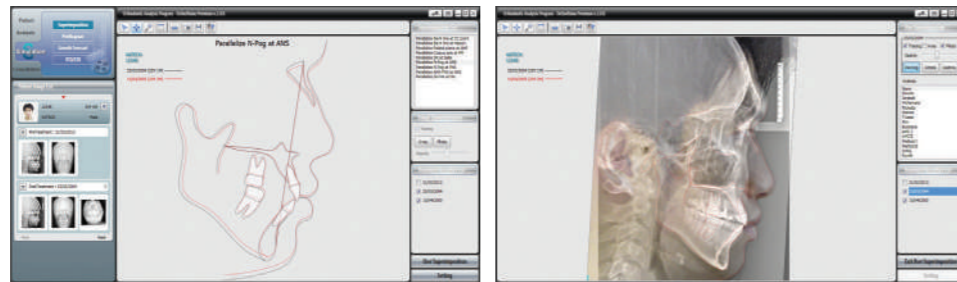

Gallery

- With various modes and functions, consulting will be easier and more effective.
- Custom gallery can be created to fit your capture and viewing needs.

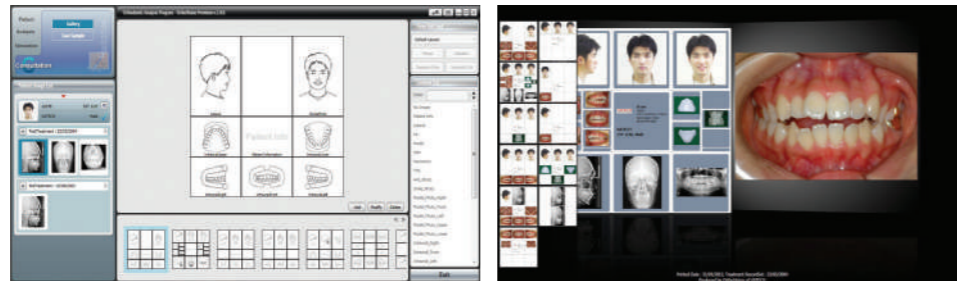

PRODUCT CONFIGURATION

	PANO	CEPH	
		SCAN	ONE SHOT
PaX-i	•	-	-
PaX-i SC	•	•	-
PaX-i OP	•	-	•

SPECIFICATION (PaX-i : PCH-2500)

Function	Pano + Ceph	Ceph FOV Size	SC 21x23cm (8.3x9.1") [LAT, PA, SMV, Waters View, Carpus] 27x23cm (10.6x9.1") [Full LAT] OP 20x20cm (8x8") 23x25cm (9x10") 30x25cm (12x10")
Scan Time	Pano: HD 13.5 sec / Normal 10.1 sec Scan Ceph: 12.9 sec One-shot Ceph: 0.9 sec	Gray Scale	14 bit
Focal Spot	0.5mm	Patient Position	Standing
Tube Voltage/Current	50-90 kVp / 4-10 mA		

*The specifications are subject to change without prior notice.

DIMENSIONS

